

PORT OF FLEETWOOD

NOTICE to MARINERS 1 of 2021 Channel constant

Mariners are hereby advised that following survey the controlling depth for the Fleetwood Channel between the Fairway and No.20 buoys lays in the vicinity of the No. 3 buoy and No 4 buoy where the channel dries up to 0.5m above Chart Datum and No7 and the Perch where the channel dries up to 0.9m above chart datum.

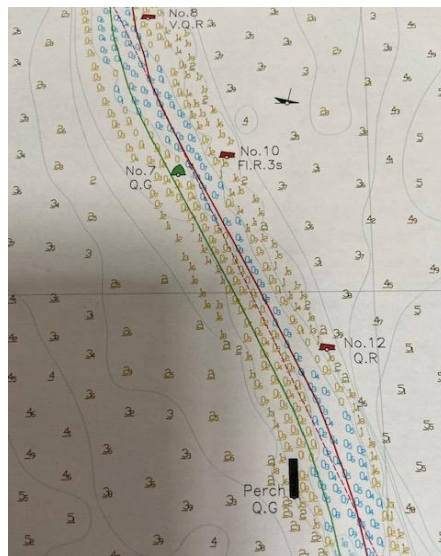
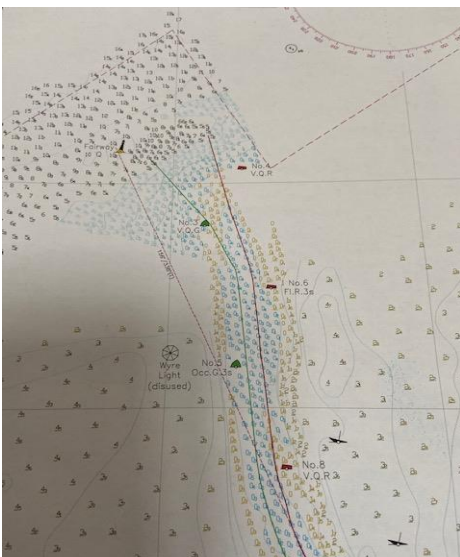

The remainder of the Fleetwood and Dock Channels are currently drying to various heights; **Mariners are advised** to consult the latest soundings chart outside the Marina office. These depths are only valid at the time of survey and are liable to variation due to siltation.

Mariners are also advised that the Dock Channel, particularly around the No. 23, 23a & 24 buoys is constantly changing and extra care should be taken when navigating in this area.

Mariners are requested to ensure that they allow a safe under keel clearance, appropriate to their vessel, especially when navigating over the low water periods.

LNtM 02/2019 is hereby cancelled

David Taylor
Deputy Harbour Master

ABP Fleetwood
Port Office
Lancashire
FY7 6PP

18th MARCH 2021

Owners, Agents, Charterers, Fishermen and Recreational Sailing Organisations should ensure that the contents of this notice are made known to the masters or persons in charge of their vessels or craft.